

HAMBURG WELCOME CENTER

Special offers for doctoral candidates

Dr. Friederike Föcking
Florian Käckenmester

5 Nov 2021

Rawpixel@iStock

Career after your PhD: Academia, industry, business or science management?



WELCOME!

Right of Residence

HWC Services

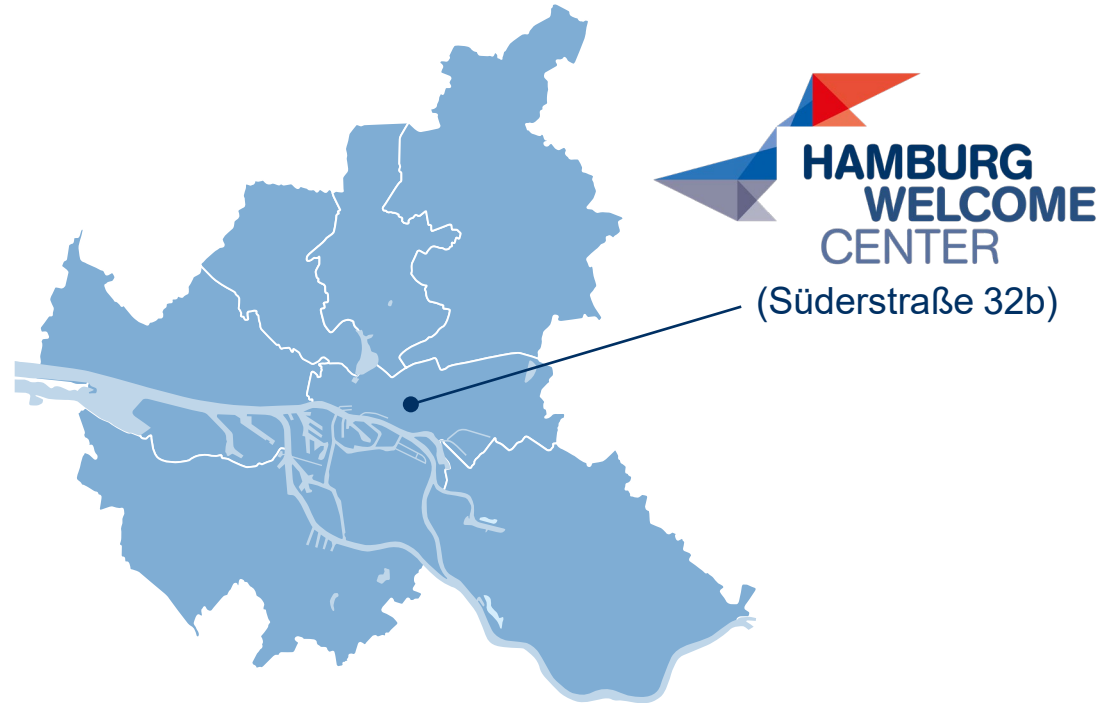

RIGHT OF RESIDENCE

EU / EEA (Iceland, Liechtenstein, Norway) / Switzerland

⇒ Freedom of movement, no residence permit required

All other countries

⇒ Residence permit required



YOUR CURRENT STATUS



§ 16b (old: § 16) AufenthG:

- Only valid for study purposes
- Employment up to 120 days or 240 half-days per year and on-campus student work

§ 18b (old: § 18, 19a) AufenthG:

- Issued for specific occupation (alongside your PhD)

§ 18d (old: § 20) AufenthG:

- Valid for research purposes (alongside your PhD)

YOUR FUTURE OPTIONS: SEEKING A JOB

Jobseeker (§ 20)

- Following study: up to 18 months, every employment is permitted
 - Following employment: up to 6 months, only 10 hours/week probationary work
- ⇒ You must seek for a qualified job.
- ⇒ You must be able to provide your cost of living for the whole period.

After finding an appropriate job: Apply for residence permit for purpose of employment!

YOUR FUTURE OPTIONS: EMPLOYMENT (I)

EU Blue Card (§ 18b Para. 2 AufenthG)

- Qualified job that is equivalent to your qualification
- Minimum salary: 56,800 € (or 44,304 € if employment is in certain shortage professions: Natural scientists, mathematicians, doctors, IT)
- No German language skills required (but: German skills reduce time until permanent residence permit can be issued)
- Issued for up to 4 years
- After 18 months: Possibility to move to another EU country and apply for an EU Blue Card (no visa required)

YOUR FUTURE OPTIONS: EMPLOYMENT (II)

Employment for academics (§ 18b Para. 1 AufenthG)

- Qualified job that your qualification enables you to do
- No minimum salary
- No German language skills required (but: German skills required for permanent residence permit)
- Issued for up to 4 years

YOUR FUTURE OPTIONS: RESEARCH

Research (§ 18d AufenthG)

- Hosting agreement with recognised research institution
- No minimum salary
- No German language skills required (but: German skills required for permanent residence permit)
- Issued for at least one year

YOUR FUTURE OPTIONS: SELF-EMPLOYMENT

Self-employment/freelance activity (§ 21 AufenthG)

- In general: economic interest or regional demand, positive impact and fully financed business idea
- With graduation from German university: Business must be placed within your academic field
- No German language skills required
- Issued for up to 3 years

TO DO!

Always apply for a new residence permit in due time

... 6-8 weeks before your current permit expires *or*

... as soon as your personal circumstances change: end of study, new job etc.

⇒ Fictional certificate when you applied in time



⇒ Use https://serviceportal.hamburg.de/HamburgGateway/Service/Entry/AFM_Aufgen for contact details and required documents

TREND SKILLED WORKER DEMAND

- The city of Hamburg is suffering from a shortage of skilled workers.
- This will rise from a shortage of 55,000 skilled workers in 2019 to an expected 75,000 in 2030.
- Every tenth position could not be filled.

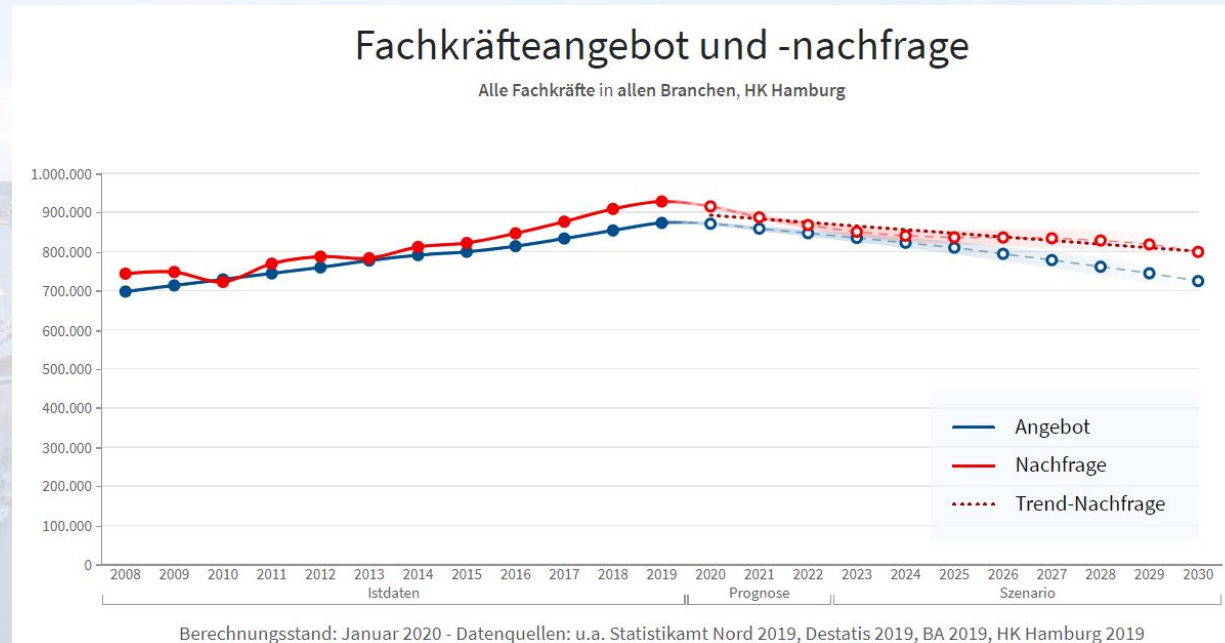

Source: Fachkräftemonitor der Hamburger Handelskammer

TARGET GROUPS OF THE HWC

Companies, employers with a need for skilled workers

Migrant (potential) professionals and managers

Immigrant (potential) professionals and managers



COLOURBOX33561981

www.mediaserver.hamburg.de / Michael Zapf

SERVICES FOR COMPANIES AND EMPLOYERS

Consult and support accelerated skilled worker procedure



Placement and matching of skilled workers

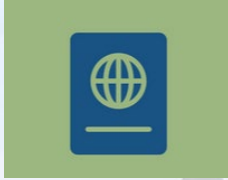

Clearing and counseling on residence and employment law



Advice on job-related German language training



Support for SMEs to hire skilled workers from abroad

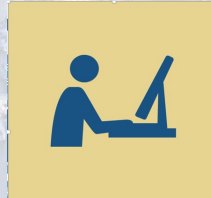

Advice on intercultural issues



SERVICES FOR MIGRANTS AND IMMIGRANTS- CAREER-ORIENTED

Applicant oriented
coaching



Job placement



Assistance in the search
for work



Advice on working
conditions



Support in the application
process



SERVICES FOR MIGRANTS AND IMMIGRANTS- LEARNING GERMAN

Language course
consulting

Advice on vocational
language courses

Allocation to funded
language courses



• AdobeStock run bull

www.mediaserver.hamburg.de / Michael Zapf

THANK YOU FOR YOUR ATTENTION!

Contact information:

Hotline: (040) 42839-5555

Email: info@welcome.hamburg.de

Website: www.hamburg.com/welcome

Subscribe to our newsletter:

[Newsletter \(hamburg.de\)](#)



Stock.com file shot

